

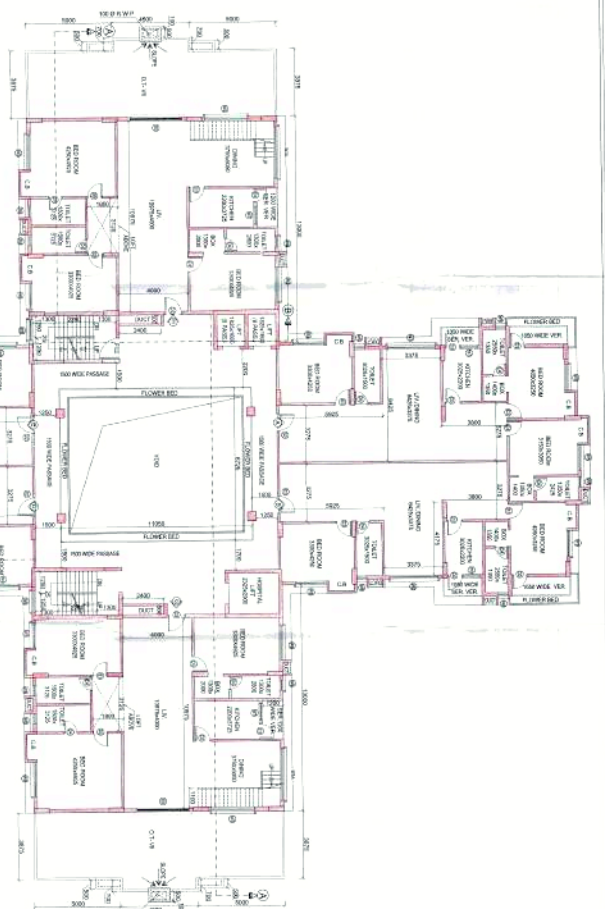

PROFESSIONAL ENGINEER  
SINHA & ASSOCIATES, INC.  
No. 178-BOROUGH-XII  
State of New Jersey  
01/01/2018

APPROVED  
FOR THE ARCHITECT  
DATE: 01/01/2018



7TH FLOOR PLAN  
SCALE: 1/100

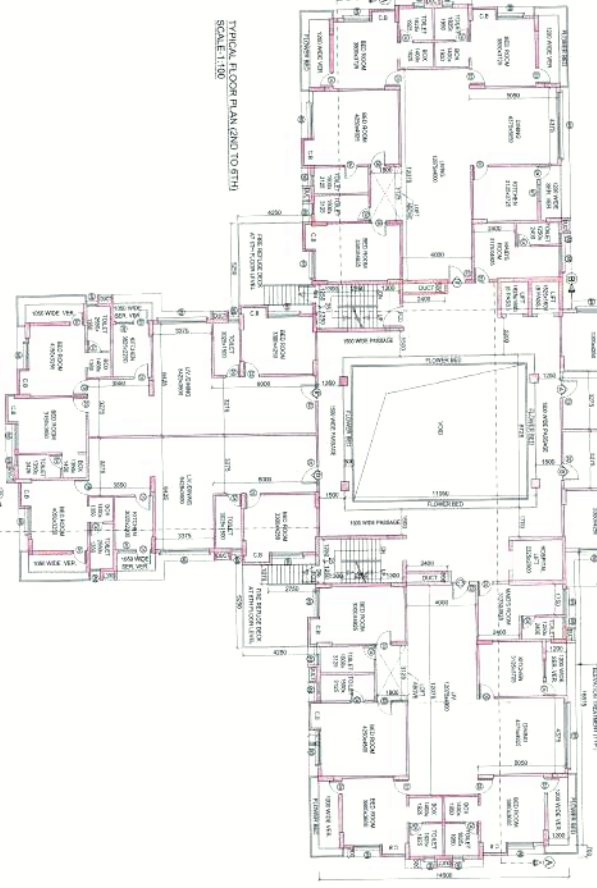
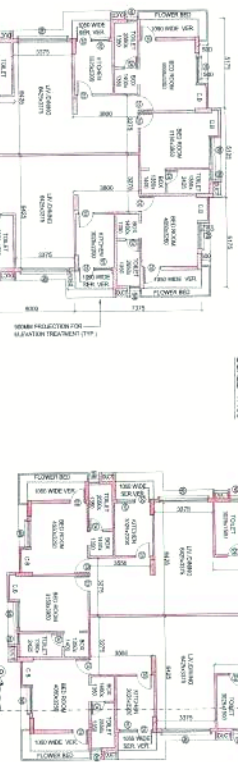

TYPICAL FLOOR PLAN (END TO 8TH)  
SCALE: 1/100

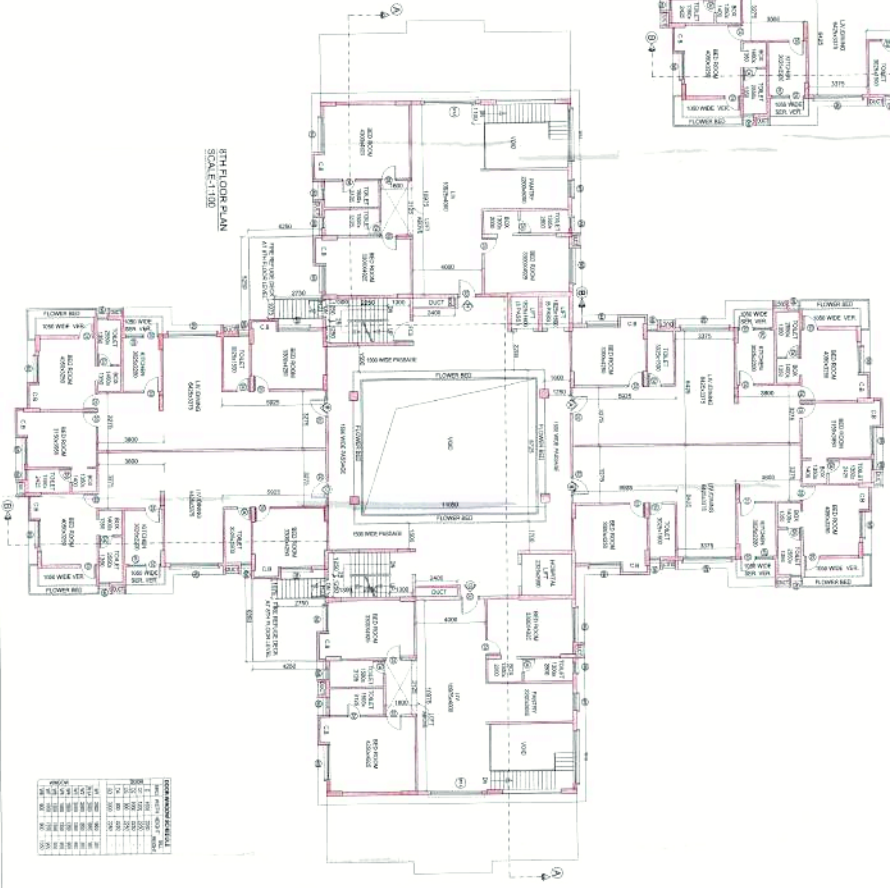

8TH FLOOR PLAN  
SCALE: 1/100

REVISIONS

NO.	DESCRIPTION	DATE
1	ISSUED FOR PERMIT	01/01/2018
2	REVISIONS	01/01/2018
3	REVISIONS	01/01/2018
4	REVISIONS	01/01/2018
5	REVISIONS	01/01/2018
6	REVISIONS	01/01/2018
7	REVISIONS	01/01/2018
8	REVISIONS	01/01/2018
9	REVISIONS	01/01/2018
10	REVISIONS	01/01/2018
11	REVISIONS	01/01/2018
12	REVISIONS	01/01/2018
13	REVISIONS	01/01/2018
14	REVISIONS	01/01/2018
15	REVISIONS	01/01/2018
16	REVISIONS	01/01/2018
17	REVISIONS	01/01/2018
18	REVISIONS	01/01/2018
19	REVISIONS	01/01/2018
20	REVISIONS	01/01/2018
21	REVISIONS	01/01/2018
22	REVISIONS	01/01/2018
23	REVISIONS	01/01/2018
24	REVISIONS	01/01/2018
25	REVISIONS	01/01/2018
26	REVISIONS	01/01/2018
27	REVISIONS	01/01/2018
28	REVISIONS	01/01/2018
29	REVISIONS	01/01/2018
30	REVISIONS	01/01/2018
31	REVISIONS	01/01/2018
32	REVISIONS	01/01/2018
33	REVISIONS	01/01/2018
34	REVISIONS	01/01/2018
35	REVISIONS	01/01/2018
36	REVISIONS	01/01/2018
37	REVISIONS	01/01/2018
38	REVISIONS	01/01/2018
39	REVISIONS	01/01/2018
40	REVISIONS	01/01/2018
41	REVISIONS	01/01/2018
42	REVISIONS	01/01/2018
43	REVISIONS	01/01/2018
44	REVISIONS	01/01/2018
45	REVISIONS	01/01/2018
46	REVISIONS	01/01/2018
47	REVISIONS	01/01/2018
48	REVISIONS	01/01/2018
49	REVISIONS	01/01/2018
50	REVISIONS	01/01/2018
51	REVISIONS	01/01/2018
52	REVISIONS	01/01/2018
53	REVISIONS	01/01/2018
54	REVISIONS	01/01/2018
55	REVISIONS	01/01/2018
56	REVISIONS	01/01/2018
57	REVISIONS	01/01/2018
58	REVISIONS	01/01/2018
59	REVISIONS	01/01/2018
60	REVISIONS	01/01/2018
61	REVISIONS	01/01/2018
62	REVISIONS	01/01/2018
63	REVISIONS	01/01/2018
64	REVISIONS	01/01/2018
65	REVISIONS	01/01/2018
66	REVISIONS	01/01/2018
67	REVISIONS	01/01/2018
68	REVISIONS	01/01/2018
69	REVISIONS	01/01/2018
70	REVISIONS	01/01/2018
71	REVISIONS	01/01/2018
72	REVISIONS	01/01/2018
73	REVISIONS	01/01/2018
74	REVISIONS	01/01/2018
75	REVISIONS	01/01/2018
76	REVISIONS	01/01/2018
77	REVISIONS	01/01/2018
78	REVISIONS	01/01/2018
79	REVISIONS	01/01/2018
80	REVISIONS	01/01/2018
81	REVISIONS	01/01/2018
82	REVISIONS	01/01/2018
83	REVISIONS	01/01/2018
84	REVISIONS	01/01/2018
85	REVISIONS	01/01/2018
86	REVISIONS	01/01/2018
87	REVISIONS	01/01/2018
88	REVISIONS	01/01/2018
89	REVISIONS	01/01/2018
90	REVISIONS	01/01/2018
91	REVISIONS	01/01/2018
92	REVISIONS	01/01/2018
93	REVISIONS	01/01/2018
94	REVISIONS	01/01/2018
95	REVISIONS	01/01/2018
96	REVISIONS	01/01/2018
97	REVISIONS	01/01/2018
98	REVISIONS	01/01/2018
99	REVISIONS	01/01/2018
100	REVISIONS	01/01/2018

**NOTES:**  
1. ALL DIMENSIONS ARE IN FEET AND INCHES.  
2. ALL DIMENSIONS ARE TO FACE UNLESS OTHERWISE NOTED.  
3. ALL DIMENSIONS ARE TO FACE UNLESS OTHERWISE NOTED.  
4. ALL DIMENSIONS ARE TO FACE UNLESS OTHERWISE NOTED.  
5. ALL DIMENSIONS ARE TO FACE UNLESS OTHERWISE NOTED.  
6. ALL DIMENSIONS ARE TO FACE UNLESS OTHERWISE NOTED.  
7. ALL DIMENSIONS ARE TO FACE UNLESS OTHERWISE NOTED.  
8. ALL DIMENSIONS ARE TO FACE UNLESS OTHERWISE NOTED.  
9. ALL DIMENSIONS ARE TO FACE UNLESS OTHERWISE NOTED.  
10. ALL DIMENSIONS ARE TO FACE UNLESS OTHERWISE NOTED.  
11. ALL DIMENSIONS ARE TO FACE UNLESS OTHERWISE NOTED.  
12. ALL DIMENSIONS ARE TO FACE UNLESS OTHERWISE NOTED.  
13. ALL DIMENSIONS ARE TO FACE UNLESS OTHERWISE NOTED.  
14. ALL DIMENSIONS ARE TO FACE UNLESS OTHERWISE NOTED.  
15. ALL DIMENSIONS ARE TO FACE UNLESS OTHERWISE NOTED.  
16. ALL DIMENSIONS ARE TO FACE UNLESS OTHERWISE NOTED.  
17. ALL DIMENSIONS ARE TO FACE UNLESS OTHERWISE NOTED.  
18. ALL DIMENSIONS ARE TO FACE UNLESS OTHERWISE NOTED.  
19. ALL DIMENSIONS ARE TO FACE UNLESS OTHERWISE NOTED.  
20. ALL DIMENSIONS ARE TO FACE UNLESS OTHERWISE NOTED.  
21. ALL DIMENSIONS ARE TO FACE UNLESS OTHERWISE NOTED.  
22. ALL DIMENSIONS ARE TO FACE UNLESS OTHERWISE NOTED.  
23. ALL DIMENSIONS ARE TO FACE UNLESS OTHERWISE NOTED.  
24. ALL DIMENSIONS ARE TO FACE UNLESS OTHERWISE NOTED.  
25. ALL DIMENSIONS ARE TO FACE UNLESS OTHERWISE NOTED.  
26. ALL DIMENSIONS ARE TO FACE UNLESS OTHERWISE NOTED.  
27. ALL DIMENSIONS ARE TO FACE UNLESS OTHERWISE NOTED.  
28. ALL DIMENSIONS ARE TO FACE UNLESS OTHERWISE NOTED.  
29. ALL DIMENSIONS ARE TO FACE UNLESS OTHERWISE NOTED.  
30. ALL DIMENSIONS ARE TO FACE UNLESS OTHERWISE NOTED.  
31. ALL DIMENSIONS ARE TO FACE UNLESS OTHERWISE NOTED.  
32. ALL DIMENSIONS ARE TO FACE UNLESS OTHERWISE NOTED.  
33. ALL DIMENSIONS ARE TO FACE UNLESS OTHERWISE NOTED.  
34. ALL DIMENSIONS ARE TO FACE UNLESS OTHERWISE NOTED.  
35. ALL DIMENSIONS ARE TO FACE UNLESS OTHERWISE NOTED.  
36. ALL DIMENSIONS ARE TO FACE UNLESS OTHERWISE NOTED.  
37. ALL DIMENSIONS ARE TO FACE UNLESS OTHERWISE NOTED.  
38. ALL DIMENSIONS ARE TO FACE UNLESS OTHERWISE NOTED.  
39. ALL DIMENSIONS ARE TO FACE UNLESS OTHERWISE NOTED.  
40. ALL DIMENSIONS ARE TO FACE UNLESS OTHERWISE NOTED.  
41. ALL DIMENSIONS ARE TO FACE UNLESS OTHERWISE NOTED.  
42. ALL DIMENSIONS ARE TO FACE UNLESS OTHERWISE NOTED.  
43. ALL DIMENSIONS ARE TO FACE UNLESS OTHERWISE NOTED.  
44. ALL DIMENSIONS ARE TO FACE UNLESS OTHERWISE NOTED.  
45. ALL DIMENSIONS ARE TO FACE UNLESS OTHERWISE NOTED.  
46. ALL DIMENSIONS ARE TO FACE UNLESS OTHERWISE NOTED.  
47. ALL DIMENSIONS ARE TO FACE UNLESS OTHERWISE NOTED.  
48. ALL DIMENSIONS ARE TO FACE UNLESS OTHERWISE NOTED.  
49. ALL DIMENSIONS ARE TO FACE UNLESS OTHERWISE NOTED.  
50. ALL DIMENSIONS ARE TO FACE UNLESS OTHERWISE NOTED.  
51. ALL DIMENSIONS ARE TO FACE UNLESS OTHERWISE NOTED.  
52. ALL DIMENSIONS ARE TO FACE UNLESS OTHERWISE NOTED.  
53. ALL DIMENSIONS ARE TO FACE UNLESS OTHERWISE NOTED.  
54. ALL DIMENSIONS ARE TO FACE UNLESS OTHERWISE NOTED.  
55. ALL DIMENSIONS ARE TO FACE UNLESS OTHERWISE NOTED.  
56. ALL DIMENSIONS ARE TO FACE UNLESS OTHERWISE NOTED.  
57. ALL DIMENSIONS ARE TO FACE UNLESS OTHERWISE NOTED.  
58. ALL DIMENSIONS ARE TO FACE UNLESS OTHERWISE NOTED.  
59. ALL DIMENSIONS ARE TO FACE UNLESS OTHERWISE NOTED.  
60. ALL DIMENSIONS ARE TO FACE UNLESS OTHERWISE NOTED.  
61. ALL DIMENSIONS ARE TO FACE UNLESS OTHERWISE NOTED.  
62. ALL DIMENSIONS ARE TO FACE UNLESS OTHERWISE NOTED.  
63. ALL DIMENSIONS ARE TO FACE UNLESS OTHERWISE NOTED.  
64. ALL DIMENSIONS ARE TO FACE UNLESS OTHERWISE NOTED.  
65. ALL DIMENSIONS ARE TO FACE UNLESS OTHERWISE NOTED.  
66. ALL DIMENSIONS ARE TO FACE UNLESS OTHERWISE NOTED.  
67. ALL DIMENSIONS ARE TO FACE UNLESS OTHERWISE NOTED.  
68. ALL DIMENSIONS ARE TO FACE UNLESS OTHERWISE NOTED.  
69. ALL DIMENSIONS ARE TO FACE UNLESS OTHERWISE NOTED.  
70. ALL DIMENSIONS ARE TO FACE UNLESS OTHERWISE NOTED.  
71. ALL DIMENSIONS ARE TO FACE UNLESS OTHERWISE NOTED.  
72. ALL DIMENSIONS ARE TO FACE UNLESS OTHERWISE NOTED.  
73. ALL DIMENSIONS ARE TO FACE UNLESS OTHERWISE NOTED.  
74. ALL DIMENSIONS ARE TO FACE UNLESS OTHERWISE NOTED.  
75. ALL DIMENSIONS ARE TO FACE UNLESS OTHERWISE NOTED.  
76. ALL DIMENSIONS ARE TO FACE UNLESS OTHERWISE NOTED.  
77. ALL DIMENSIONS ARE TO FACE UNLESS OTHERWISE NOTED.  
78. ALL DIMENSIONS ARE TO FACE UNLESS OTHERWISE NOTED.  
79. ALL DIMENSIONS ARE TO FACE UNLESS OTHERWISE NOTED.  
80. ALL DIMENSIONS ARE TO FACE UNLESS OTHERWISE NOTED.  
81. ALL DIMENSIONS ARE TO FACE UNLESS OTHERWISE NOTED.  
82. ALL DIMENSIONS ARE TO FACE UNLESS OTHERWISE NOTED.  
83. ALL DIMENSIONS ARE TO FACE UNLESS OTHERWISE NOTED.  
84. ALL DIMENSIONS ARE TO FACE UNLESS OTHERWISE NOTED.  
85. ALL DIMENSIONS ARE TO FACE UNLESS OTHERWISE NOTED.  
86. ALL DIMENSIONS ARE TO FACE UNLESS OTHERWISE NOTED.  
87. ALL DIMENSIONS ARE TO FACE UNLESS OTHERWISE NOTED.  
88. ALL DIMENSIONS ARE TO FACE UNLESS OTHERWISE NOTED.  
89. ALL DIMENSIONS ARE TO FACE UNLESS OTHERWISE NOTED.  
90. ALL DIMENSIONS ARE TO FACE UNLESS OTHERWISE NOTED.  
91. ALL DIMENSIONS ARE TO FACE UNLESS OTHERWISE NOTED.  
92. ALL DIMENSIONS ARE TO FACE UNLESS OTHERWISE NOTED.  
93. ALL DIMENSIONS ARE TO FACE UNLESS OTHERWISE NOTED.  
94. ALL DIMENSIONS ARE TO FACE UNLESS OTHERWISE NOTED.  
95. ALL DIMENSIONS ARE TO FACE UNLESS OTHERWISE NOTED.  
96. ALL DIMENSIONS ARE TO FACE UNLESS OTHERWISE NOTED.  
97. ALL DIMENSIONS ARE TO FACE UNLESS OTHERWISE NOTED.  
98. ALL DIMENSIONS ARE TO FACE UNLESS OTHERWISE NOTED.  
99. ALL DIMENSIONS ARE TO FACE UNLESS OTHERWISE NOTED.  
100. ALL DIMENSIONS ARE TO FACE UNLESS OTHERWISE NOTED.

**DECLARATION OF ARCHITECT:**  
I, the undersigned, being a duly licensed Architect in the State of New Jersey, do hereby certify that the above is a true and correct copy of the plans as submitted to me by the client, and that I am not aware of any fraud or deception in connection with the same.  
Date: 01/01/2018  
Signature: [Signature]  
Title: Architect  
Firm: Sinha & Associates, Inc.

**DECLARATION OF GEO TECHNICAL ENGINEER:**  
I, the undersigned, being a duly licensed Geotechnical Engineer in the State of New Jersey, do hereby certify that the above is a true and correct copy of the plans as submitted to me by the client, and that I am not aware of any fraud or deception in connection with the same.  
Date: 01/01/2018  
Signature: [Signature]  
Title: Geotechnical Engineer  
Firm: Sinha & Associates, Inc.

**PROPOSED ADDITIONAL CONSTRUCTION OF A NINE-BEDROOM STORIES RESIDENTIAL BUILDING B.O.C. - 2 AT PREVIOUS NO. 157, WINDA SHAVE ROAD, WINDA NO. - 178-BOROUGH-XII, BOROUGH OF WINDA, NEW JERSEY. PROJECT NO. 157-2018-001. SUBSEQUENT REGULATION PLAN CASE NO. 2018-001-11. APPROVED BY DIVE (B) DATED 01/01/2018.**

**SINHA & ASSOCIATES, INC.**  
157 WINDA SHAVE ROAD  
WINDA, NEW JERSEY 07093  
TEL: 908.734.1234  
FAX: 908.734.1235  
WWW.SINHA-ASSOCIATES.COM

**APPROVED BY DIVE (B) DATED 01/01/2018**

**SEAL OF THE ARCHITECT**

**SEAL OF THE GEO TECHNICAL ENGINEER**



# PARTY'S COPY

## RESIDENTIAL BUILDING

## DEVIATION WOULD MEAN DEMOLITION

"CONSTRUCTION SITE SHALL BE MAINTAINED TO PREVENT MOSQUITO BREEDING AS REQUIRED U/S 496(1) & (2) OF CMC ACT 1980, IN SUCH MANNER SO THAT ALL WATER COLLECTIONS PARTICULARLY LIFE WELLS, VATS, BASEMENT SURING SITES OPEN RECEPTACLES ETO AS EMPITED COMPLETELY TWICE & WEAR"

This is to let you know that the onus of preventing mosquito breeding at the said construction site primarily rests with you and hence you are hereby requested to undertake the following preventive measures on your own on a regular basis to keep the site free of mosquito larvae:

- Empty each and every water storage container/reservoir at a weekly interval.
- If you face any problem in emptying water containers/ reservoirs, please cause to sprinkle kerosene/ diesel/ MLO (mosquito larvicidal oil) on their water surfaces @ of 2.5-3 litres per 100 sq m surface area at weekly intervals.
- For carrying out the need-based larvicidal spray with any of the said 3 materials at your construction site, please procure 1 or 2 Knapsack Sprayers (16-litre capacity) from the open market and select 1-3 field workers from your end and accomplish the job by employing their services at a weekly interval.
- Technical knowhow for sprinkling/ spraying may be obtained from the visiting Vector Control Team of KMC; the team will keep a close watch on your construction site.
- If any sort of violation on your part with regard to implementation of the proposed anti-mosquito guidelines is found, legal steps will be resorted to by the KMC as per the existing norms.

Please cooperate and help the Health Department of KMC prevent transmission of mosquito borne diseases in the city of Kolkata.

No rain water pipe should be fixed or discharged on Road or Footpath. Drainage plan should be submitted at the Borough Executive Engineer's Office and the sanction obtained before proceeding with the drainage work

CONSTRUCTION SITE SHALL BE MAINTAINED FREE FROM AIR POLLUTION ACCORDING TO UNDERTAKING SUBMITTED AS PER AMENDMENT DT. 31.01.2019 VIDE NO. 95/MA/O/C-4/3R-7/2017 OF SCHEDULE-IV OF KMC BUILDING RULE 2009

Before starting any Construction the site must conform with plans sanctioned and all the conditions as proposed in the plan should be fulfilled

The validity of the written permission to execute the work is subject to the above conditions

Non Commencement of Erection/ Re-Erection within Five year will Require Fresh Application for Sanction

A suitable pump has to be provided i.e. pumping unfiltered water for the distribution to the flushing cisterns and urinals in the building incase unfiltered water from street main is not available.

All Building Materials to necessary & construction should conform's to standered specified in the National Building Code of India.

Design of all Structural Members including that of the foundation should conform to Standards specified in the National Building Code of India.

Plan for Water Supply arrangement including SEMILI G. & O. H. reservoirs should be submitted at the Office of the Ex-Engineer Water Supply and the sanction obtained before proceeding with the work of Water Supply any deviation may lead to disconnection/demolition.

Necessary steps should be taken for the safety of the lives of the adjoining public and private properties during construction.

Structural plan and design calculation as submitted by the structural engineer have been kept with B. P. No. 2019/1300.7.7 Date 02/08/19 for record of the Kolkata Municipal Corporation without verification No. deviation from the submitted structural plan should be made at the time of erection without submitting fresh structural plan along with design calculation and stability certificate in the prescribed form, necessary steps should be taken for the safety of the adjoining premises public and private properties and safety of human life during construction

Asst. Engineer/Technical Advisor / Executive Engineer  
BOROUGH NO.- XIII, XIV

CHECKED AND VERIFIED

*Subm*  
A.E.(C)/S.A.E.(C)

